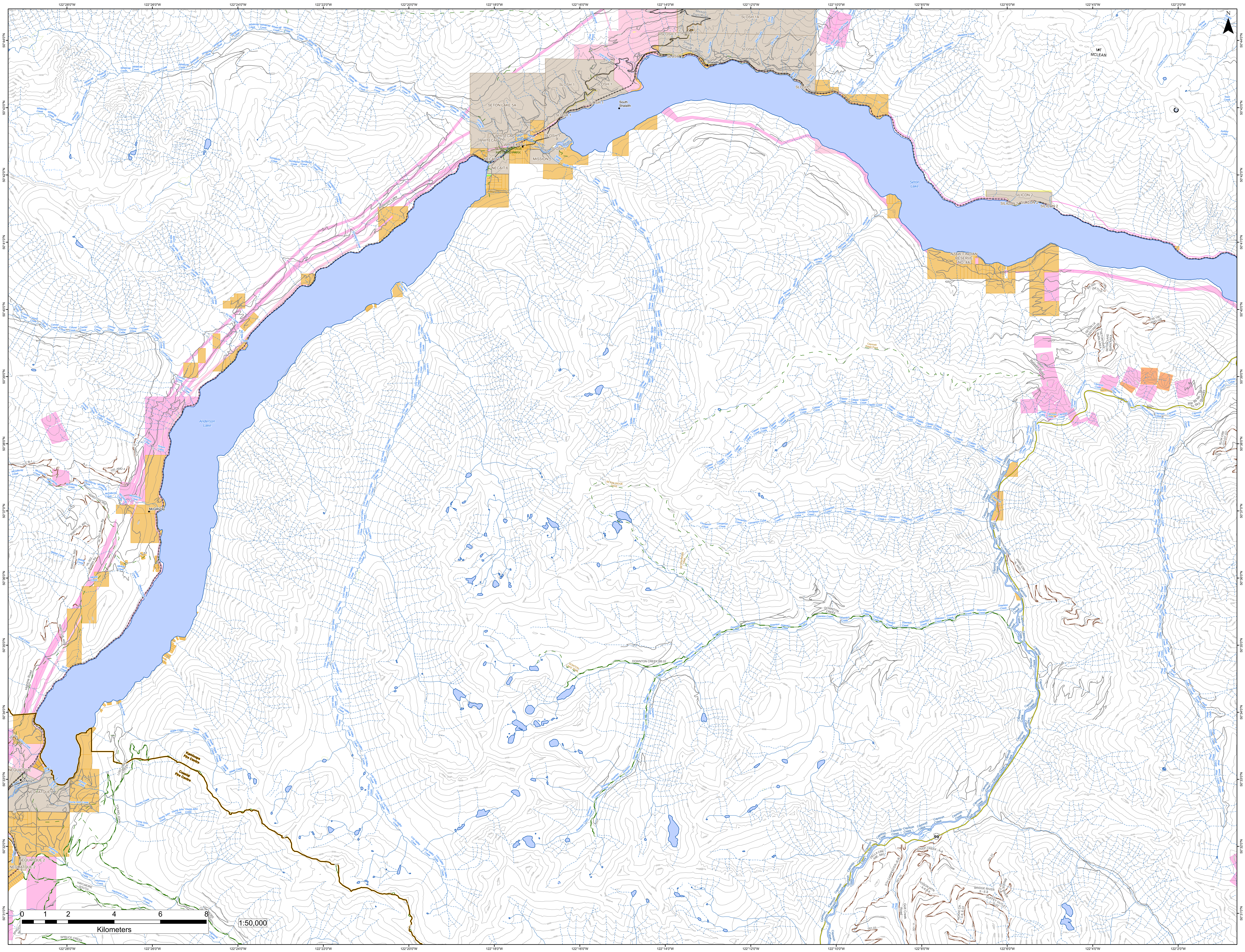

Anderson Lake
Seton Lake
SETON LAKE 5A
SLOSH 1
SLOSH 1A
WHITECAP
WHITECAP 1
SETON PORTAGE HISTORIC PARK
NECAIT 6
MISSION 5
Mission Dam Road
Shalath Cut-off
Seton Portage
Shalalth
South Shalalth
Spider Creek Road
SILICON 2
NZAW'T INDIAN RESERVE NO. 4A
MT MCLEAN
McGillivray
D'Arcy
NEQUATQUE 1
NEQUATQUE 2
Kamloops Fire Centre
Coastal Fire Centre
SETON RIDGE TRAIL
DOWTON LAKE TRAIL
Cayoosh Ridge Point
DOWNTON CREEK BR 02
DOWNTON CREEK
Seton Retaskit Road
Rte 99 No - Sea To Sky Highway
99
Highline Road
Gott Creek Road
STEEP CREEK - A-8
POISON MTN - K-8 B-8
BRIDGE RIVER S - E-8
DUFFEY OUTLET - D-22
NOAXE CR. - C-8, E-22
DELLA CRK 68E, 68G
STH CARPENTER-JB I8
SETON LK EXIST AM 126
SETON LAKE BURN AREA
BR 500 (SETON LAKE)
239 100 - AMD 126
SLOK CRK G11 D7 G2
JAMIE CRK - N AMD 2
Whitecap Creek
Sundquist Creek
Six Mile Creek
Connel Creek
Xusum Creek
McGillivray Creek
Mellott Creek
Scutt Creek
Lost Valley Creek
Wade Creek
Pinney Creek
Young John Creek
Haylmore Creek
Gates River
Seton River
Spider Creek
Machute Creek
Copper Creek
Cinnamon Creek
Downton Creek
Cayoosh Creek
Phair Creek
Madeline Creek
Duguid Creek
Puck Creek
Dickey Creek
Audrey Creek
Omin Brook
Tsee Creek
0 1 2 4 6 8
Kilometers
1:50,000
N